

Item 5 – AWDM/0628/21

- Connaught Theatre – air handling units

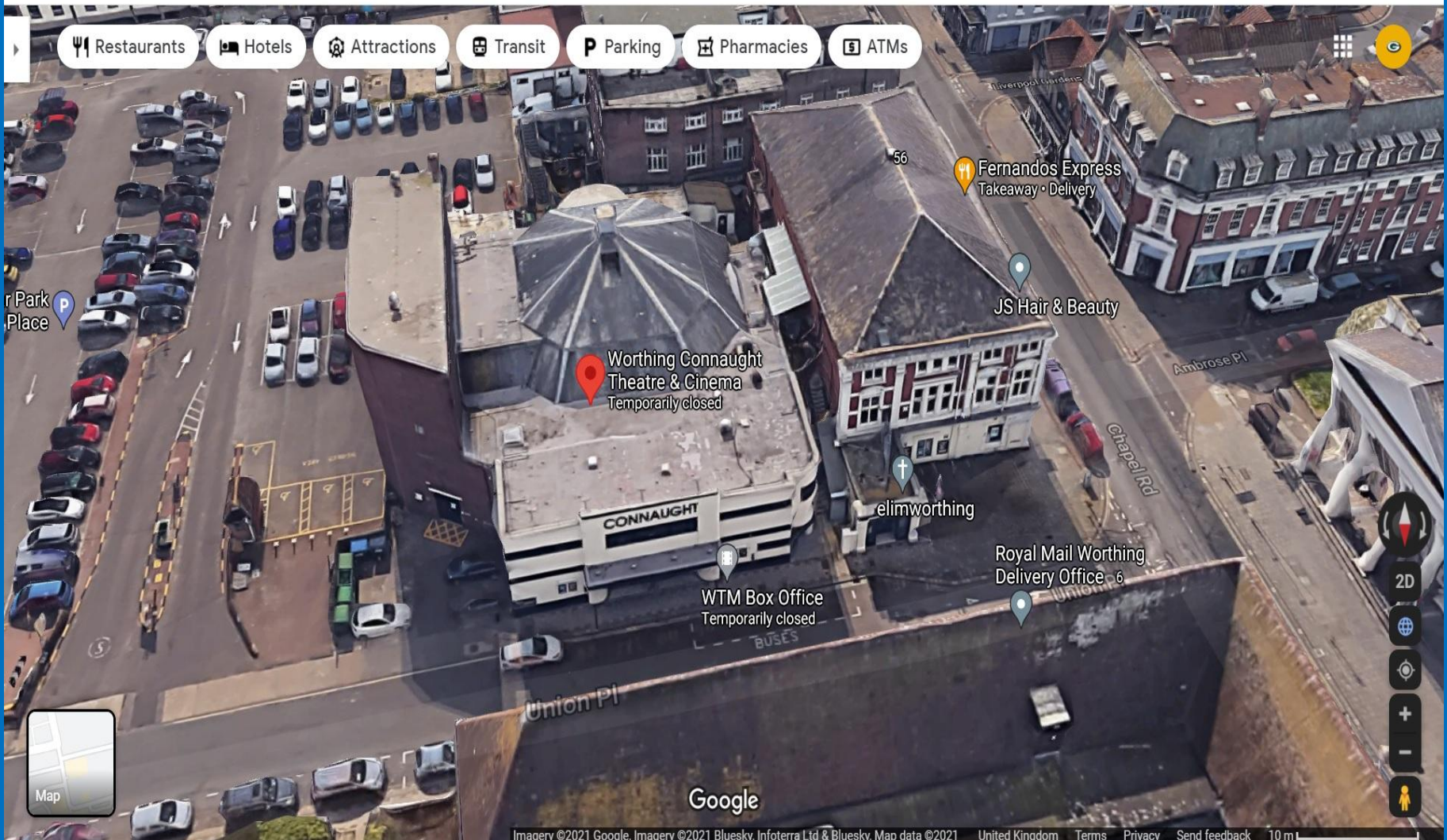



Notes

Bailey Partnership is the trading name of Bailey Partnership (Consultants) LLP, a British limited liability partnership registered in England and Wales No. 06480776.

This drawing is copyright and owned by Bailey Partnership (Consultants) LLP, and its use on this project and the only unless contractually stated otherwise.

DO NOT SCALE from this drawing (online or electronic versions). Contractors must check all dimensions from this.

All other design team elements, where indicated, have been taken from the contractor's drawings and reference should be made to the individual contractor's drawings for exact setting out, size and type of component.

Discrepancies and/or ambiguities within this drawing, between it and information shown elsewhere, must be reported immediately to the architect for clarification before proceeding.

All works are to be carried out in accordance with the latest British Standards and Codes of Practice unless specifically directed otherwise in the specifications.

Responsibility for the reproduction of this drawing in paper form, or if issued in electronic format, lies with the recipient to check that all information has been reproduced in full and is correct when compared to the original paper or electronic file. Check all measurements and dimensions on this drawing have been coordinated, but any approximations only. Please refer to the Specifications and/or details for actual sizes and/or specific contractor construction information.

Ordinance Survey Paper Map Copying License number: 0006118

This original document is issued for the purpose indicated below and contains information of confidential nature. Further copies and circulation will be strictly in accordance with the confidentiality agreement under the contract.

© Bailey Partnership (Consultants) LLP This document is issued for the only with confidential nature and for specific purposes connected with the contract project only. It should not be relied upon by any other party or used for any other project. If you are not the intended recipient, you should not disseminate, copy, reproduce, or use this document for any other purpose, or coming by any error or omission which is due to an error or omission in data supplied to us by others.

SAFETY, HEALTH AND ENVIRONMENTAL INFORMATION

Refer to the relevant Construction (Design and Management) information where applicable.

It is assumed that all works on this drawing will be carried out by a competent contractor, working where appropriate to an approved method statement.

Rev	Description	By	CHKD	App'd Date
1	Area of works added	MJF/MJF		16/04/21



Client
Adur & Worthing Councils

Project
Connaught Theatre & Ritx Studio
M&E Systems Refurbishment

Drawing Title
Block Plan
(site outlined in red)

Purpose of Issue Planning	Scale @ A3 1:500	Status PL	Date 31/03/21
Project No. 32106	Drawn By MJF	Checked By MJF	Approved By MJF
Revision PD1	Drawn By MJF	Checked By MJF	Approved By MJF

All drawings to be issued in accordance with the relevant standards and codes of practice. The contractor is responsible for ensuring that the drawings are used in accordance with the relevant standards and codes of practice. The contractor is responsible for ensuring that the drawings are used in accordance with the relevant standards and codes of practice.

CON BPC XX XX DR T 050.005
 www.baileypartnership.co.uk





West Elevation

1004050 (12m x 12m) Free Area
 1004050 (12m x 12m) Free Area
 1004050 (12m x 12m) Free Area
 1004050 (12m x 12m) Free Area

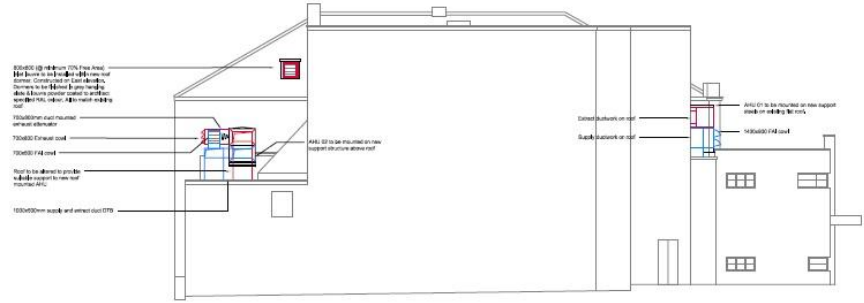

East Elevation

1004050 (12m x 12m) Free Area
 1004050 (12m x 12m) Free Area
 1004050 (12m x 12m) Free Area
 1004050 (12m x 12m) Free Area
 1004050 (12m x 12m) Free Area
 1004050 (12m x 12m) Free Area

1004050 (12m x 12m) Free Area

Warning: This document is for internal use only. It is not to be distributed or used for any other purpose without the prior written consent of the author.

Disclaimer: The information provided herein is for informational purposes only and does not constitute any offer, recommendation, or investment advice. The information is provided as a general guide only and is not intended to be relied upon for any specific purpose. The information is provided without any warranty, express or implied, and the user assumes full responsibility for its use.

Safety: Always use proper safety procedures when working with this equipment. Do not touch moving parts or electrical components. Always use appropriate personal protective equipment (PPE).

Project Notes:
 The drawings shall be used in accordance with the project specifications and standards. The drawings are subject to change without notice. The drawings are to be used for informational purposes only and are not to be used for any other purpose without the prior written consent of the author.

bailey partnership
 AECOM
 Adur & Worthing Council

Project:
 Comaught Theatres & Ritz Studio
 MAE Systems Refurbishment

Issue:
 Mechanical Systems
 Proposed Roof Plant - Elevations
 East and West

Revision No.	Date	Description
01	02/24/21	Issue for Review
02	12/24/21	Issue for Review
03	11/24/21	Issue for Review
04	09/24/21	Issue for Review





